

A18.a

Comune di
Martellago

oggetto **PIANO DI LOTTIZZAZIONE " TERESA CASATI "**







contenuto Progetto fabbricato a blocco - piante

ditta **DREAM HOUSE S.r.l.**

data 10/2016 aggiornato .

cartella 25/2016 scala 1/100, 1/20

LEGENDA

-  caldaia a camera stagna, \leq kcal/h 30'000
-  aerazione permanente con alettatura sul basculante, pari ad 1/100 della superficie
-  spessore del muro pari a cm 30, rif. D.Lgs. 102/14 s.m.1.
-  impianto di ventilazione meccanica pari a 90 m³/h intermittente
-  pannelli fotovoltaici
-  elemento estetico non strutturale

alzata in marmo da cm 2
pedata in marmo da cm 4

letto di sabbia e cemento per livellamento quota
scala in c.a. gettata in opera

PARTICOLARE SCALA Scala 1/20

monica cornello architetto

piazza IV novembre 25, 30030 maerne di martellago VE
tel/fax 041 5460822
cf. CRMNMC68R54L736L P.IVA 00928210277
e-mail: cornello.monica@iscall.it
posta PEC: monica.cornello@archworldpec.it

claudio bergo geometra

piazza IV novembre 104, 30030 maerne di martellago VE
tel/fax 041 5030295
cf. BRGCLD70L28L736Z P.IVA 02895440275
e-mail: info@studiobergolab.it
posta PEC: claudio.bergo@geopec.it

DREAM HOUSE S.r.l.

Diazza IV Novembre 104
30030 maerne di martellago VE
cf.p.va 04366930271 - REA VE.406092

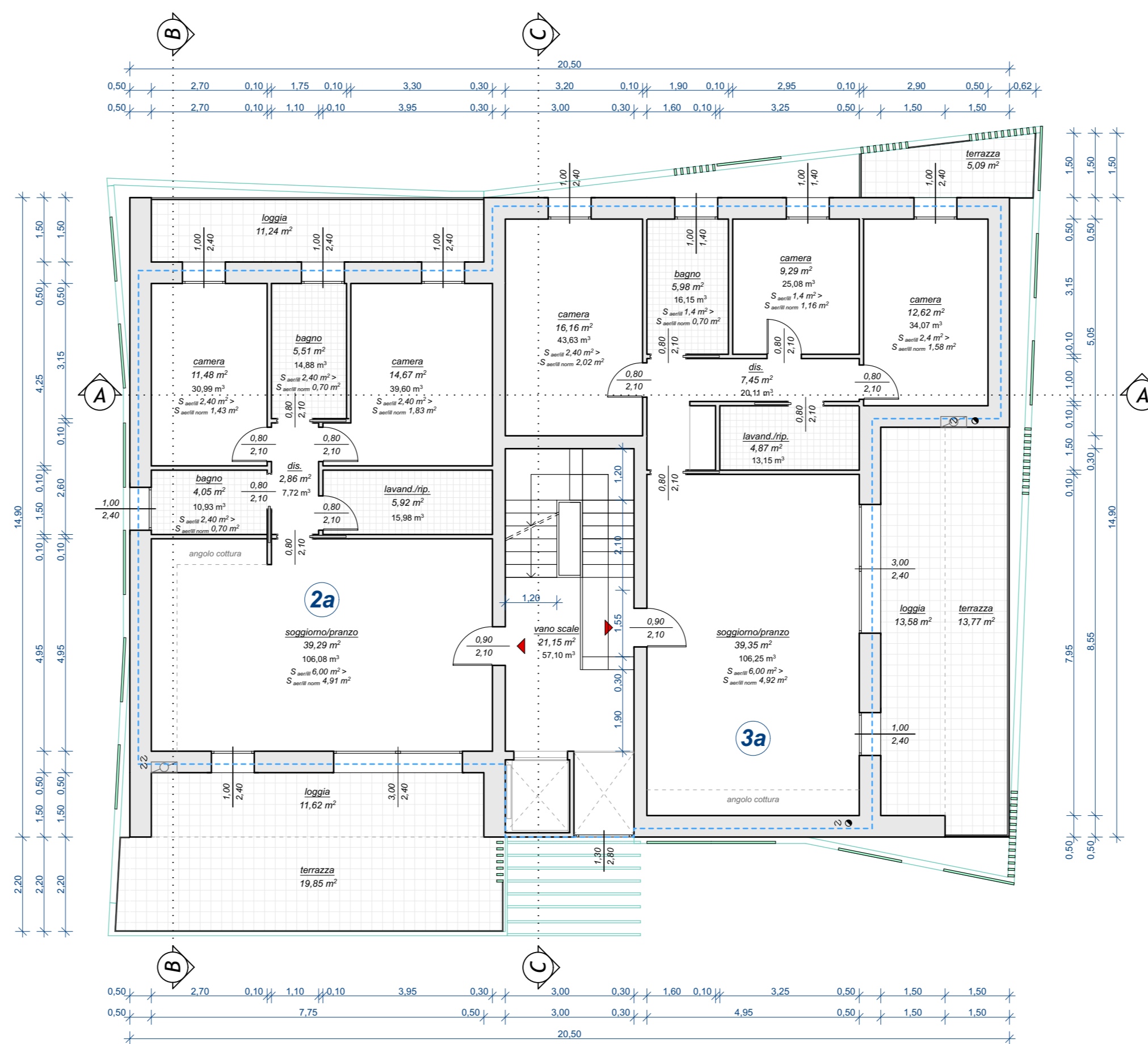

PIANTA PIANO PRIMO

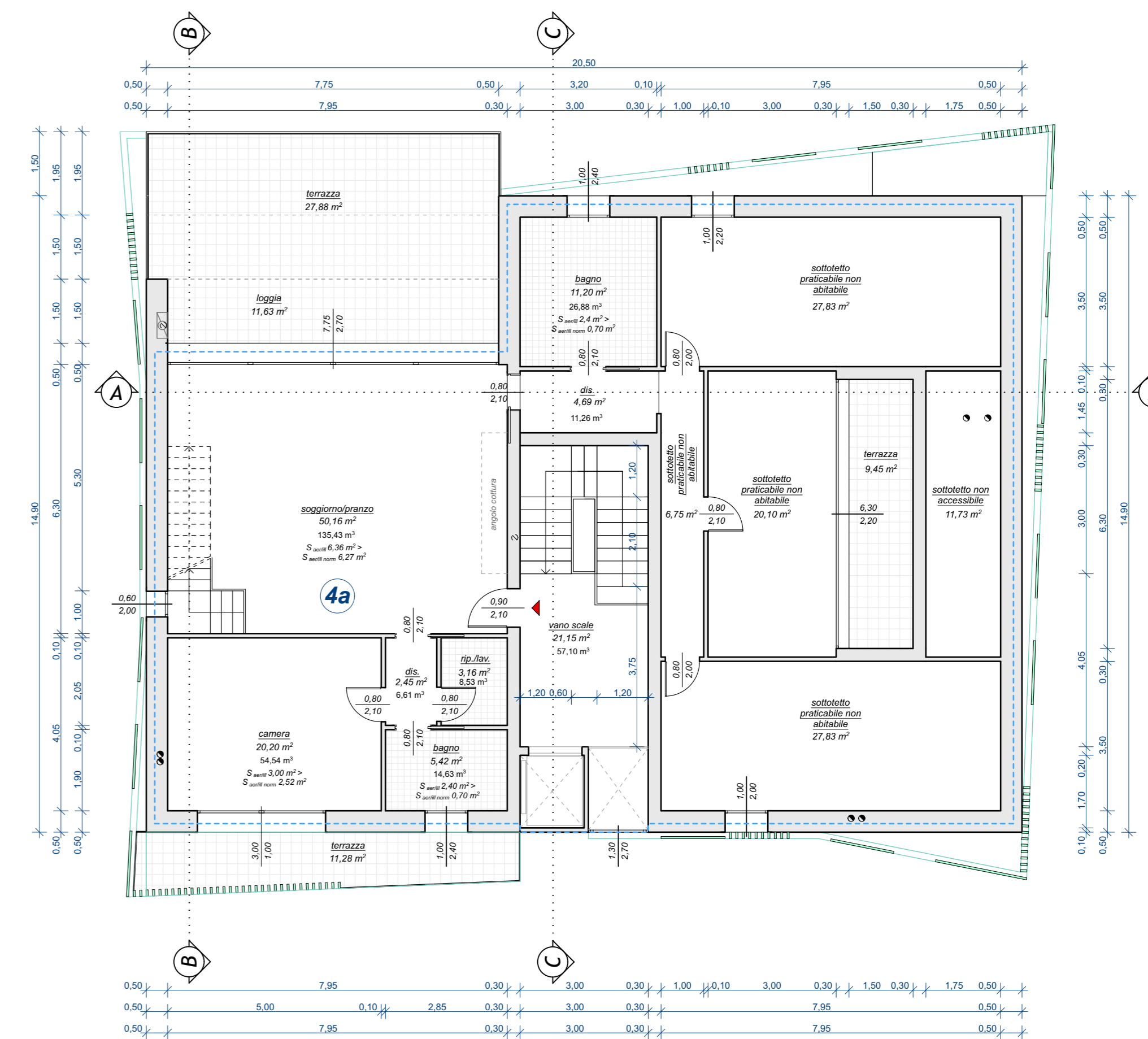

PIANTA PIANO SECONDO

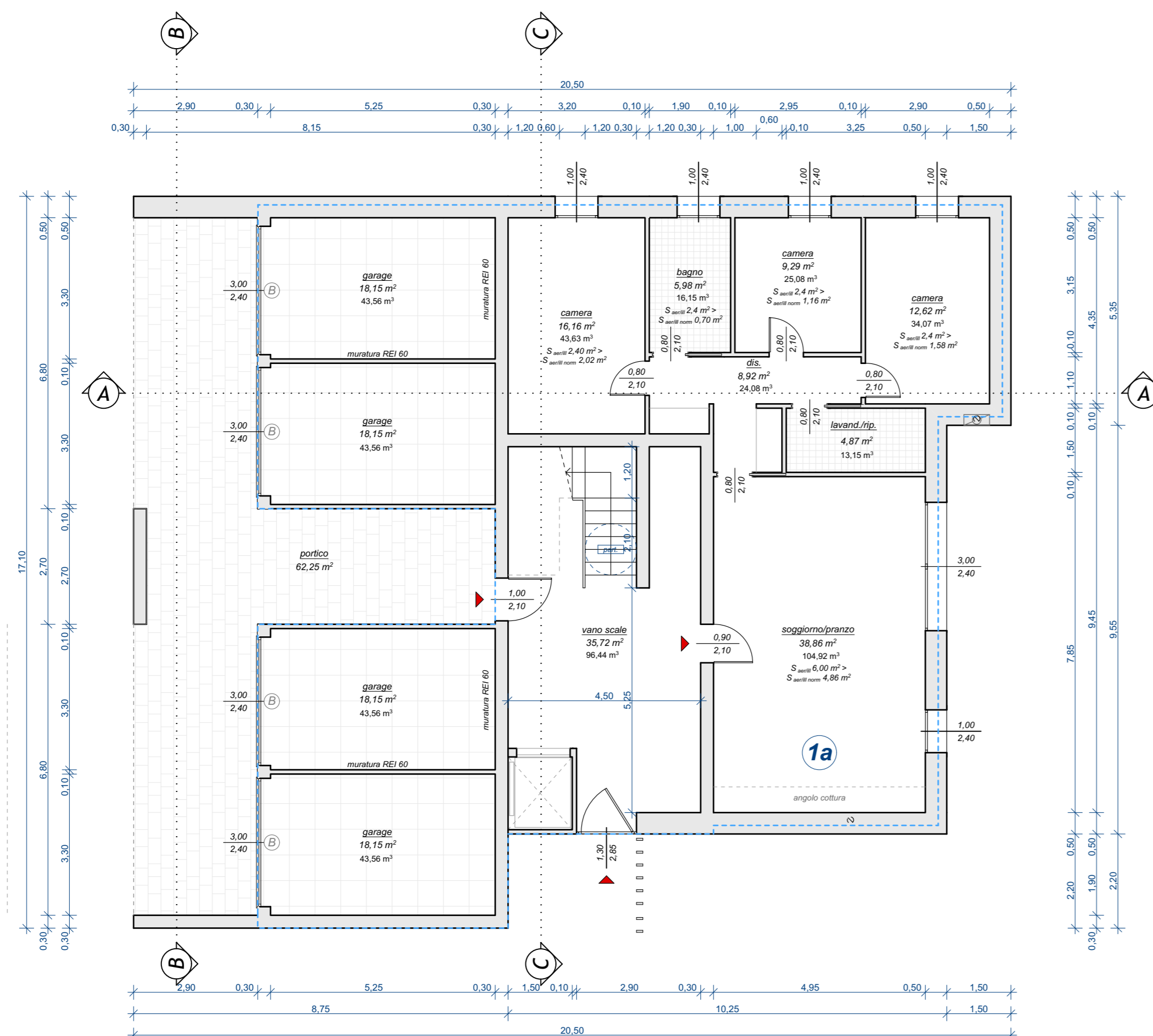

PIANTA PIANO TERRA

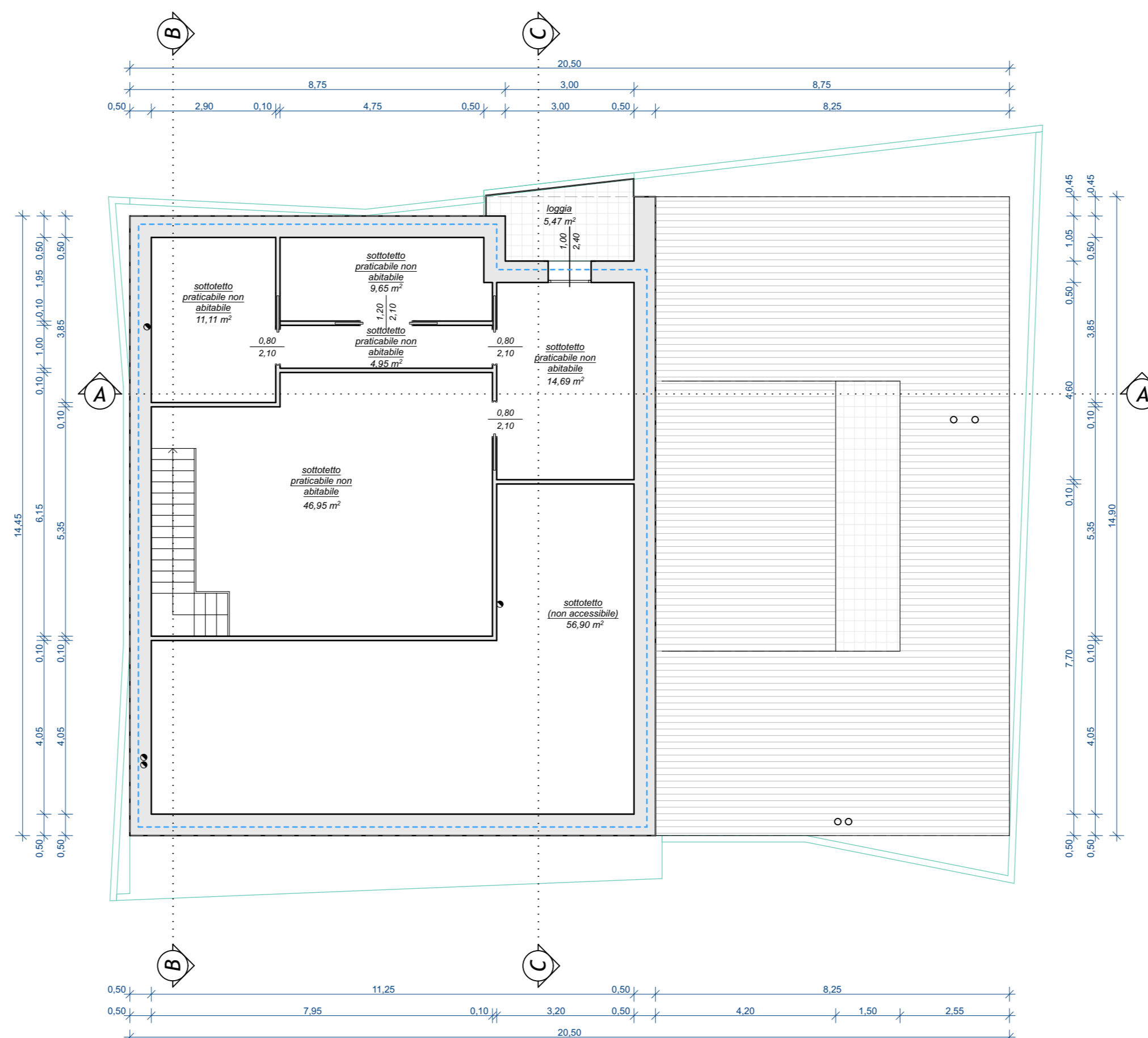

PIANTA PIANO TERZO

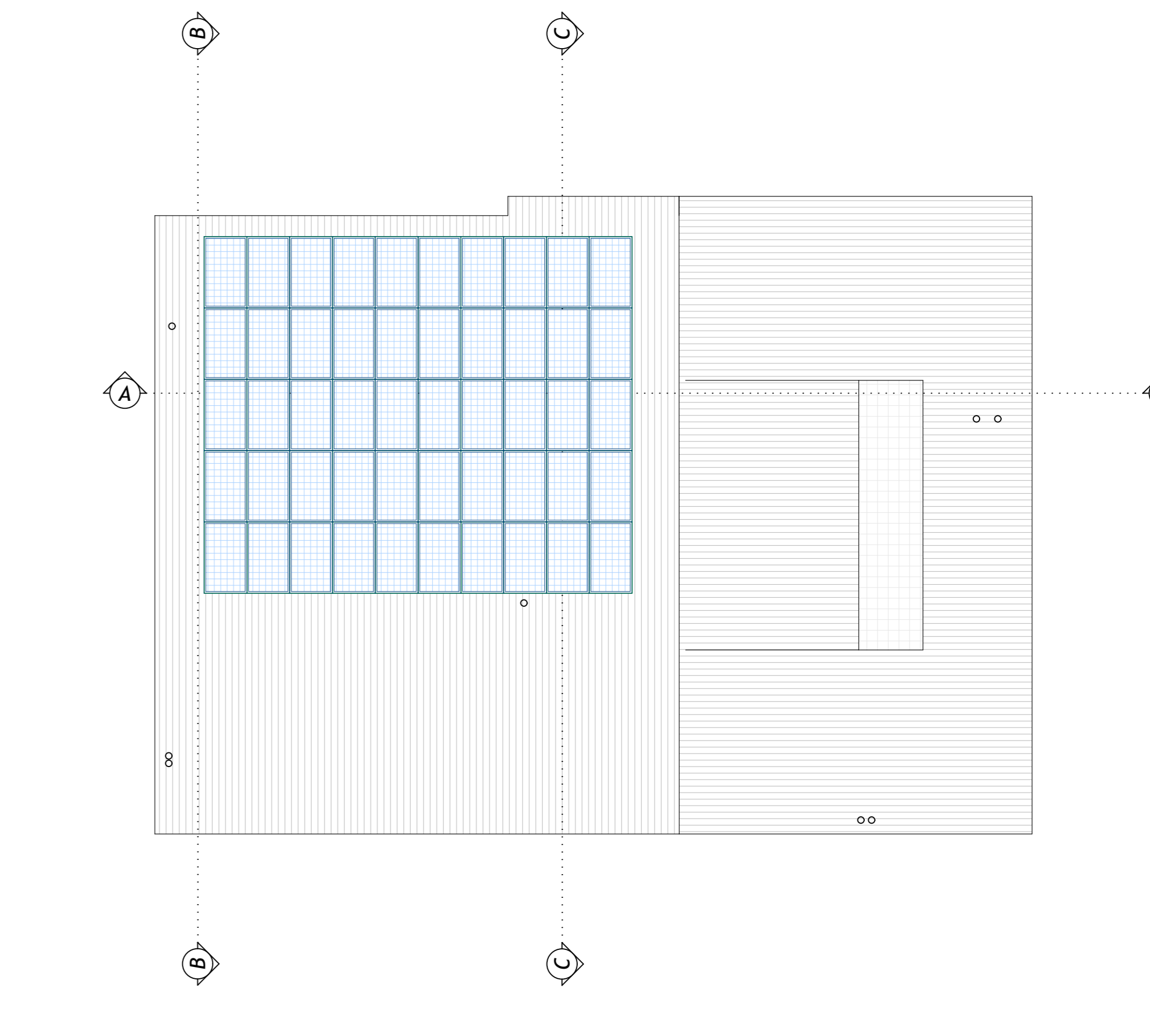

PIANTA COPERTURE