



PIANO DEGLI INTERVENTI - INTERVENTO N° 39  
PIANO DI RECUPERO DI INIZIATIVA PRIVATA  
PROGETTO DI RISTRUTTURAZIONE EDILIZIA DEL  
COMPLESSO EDILIZIO NORD

FABBRICATO A

VARIANTE

ubicazione: Comune di MARTELLAGO  
Via Aldo Moro  
N.C.T. Fg.14 Mappali 322 porz, 323 porz, 266 porz.

proprietari: COSTRUZIONI EDILI PAVANELLO SRL  
Piazza IV Novembre n. 86/A Maerne di Martellago  
00260530274

oggetto: GARAGE:  
STATO LEGITTIMATO S.C.I.A. alternativa al P.C. art. 23 D.P.R. n.380/2001  
PROGETTO DI VARIANTE  
COMPARATIVA  
Prospettp NORD / SUD / EST

data: Agosto 2022  
agg. Dicembre 2022

TAV. PR 06.3

IL COMMITTENTE

scala 1:100

IL PROGETTISTA

PROGETTISTA ARCHITETTO CLAUDIO BIANCON, via Rossignolo n° 11, 30038- Spinea, VE, Tel e fax 041.994521 e-mail: archibia@architettobianconclaudio.191.it

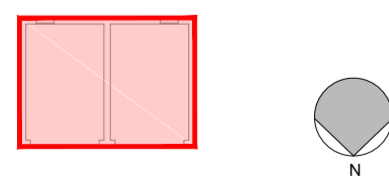
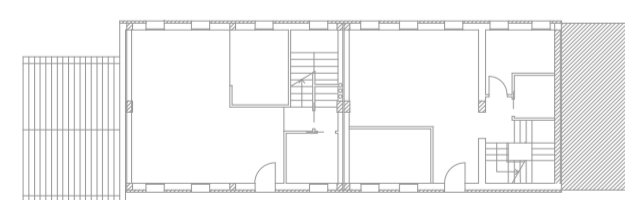

KEYPLAN

STATO LEGITTIMATO /  
S.C.I.A. alternativa al P.C. art. 23 D.P.R. n.380/2001

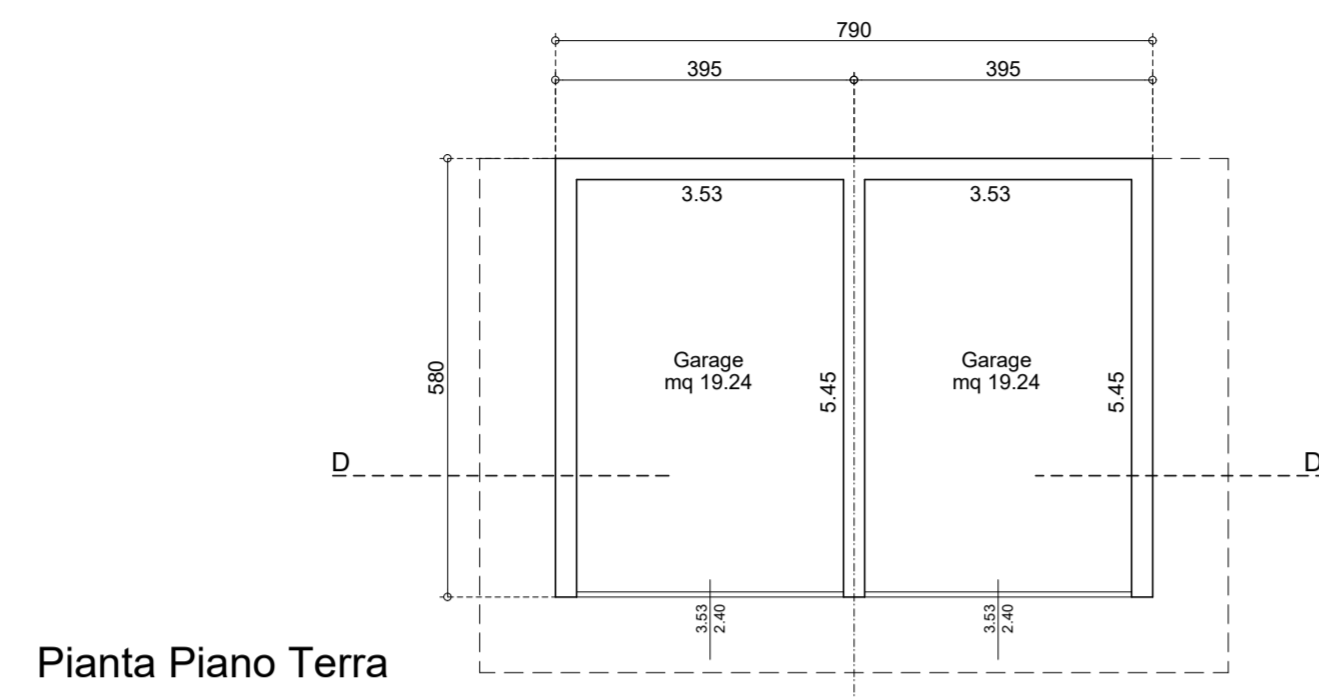

Pianta Piano Terra

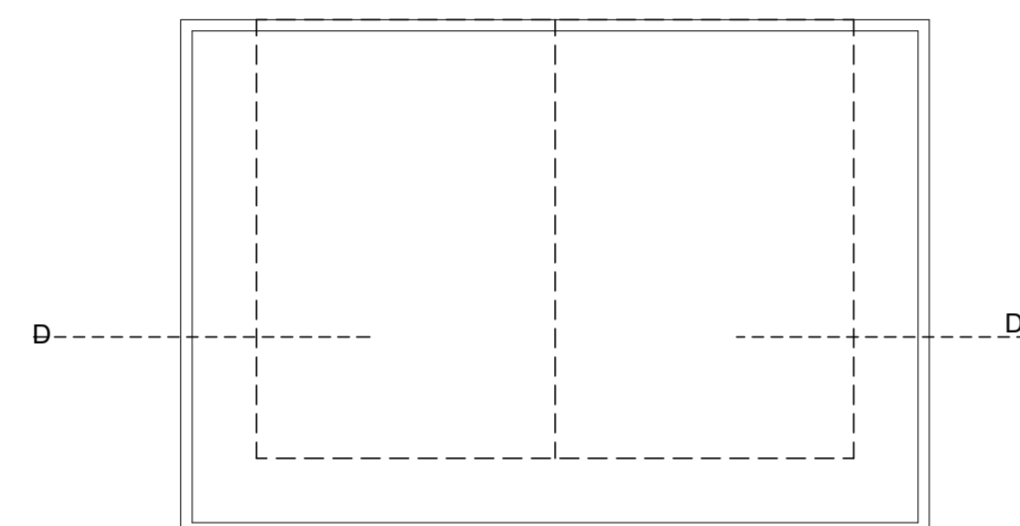
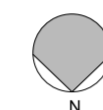

Pianta Copertura

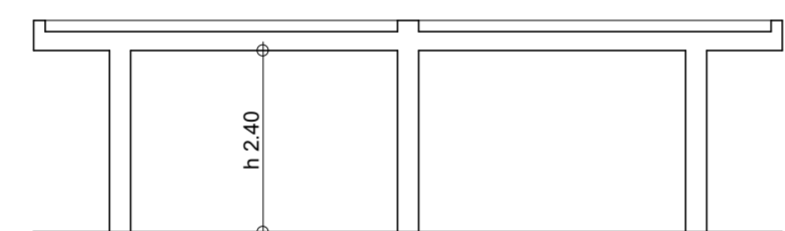

Sezione D - D

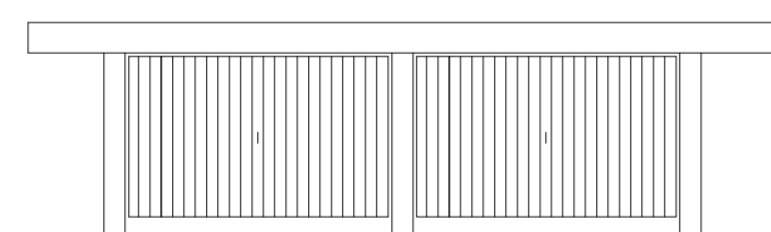

Prospecto Nord



Prospecto Sud



Prospecto Est



Prospecto Ovest

VARIANTE DI PROGETTO

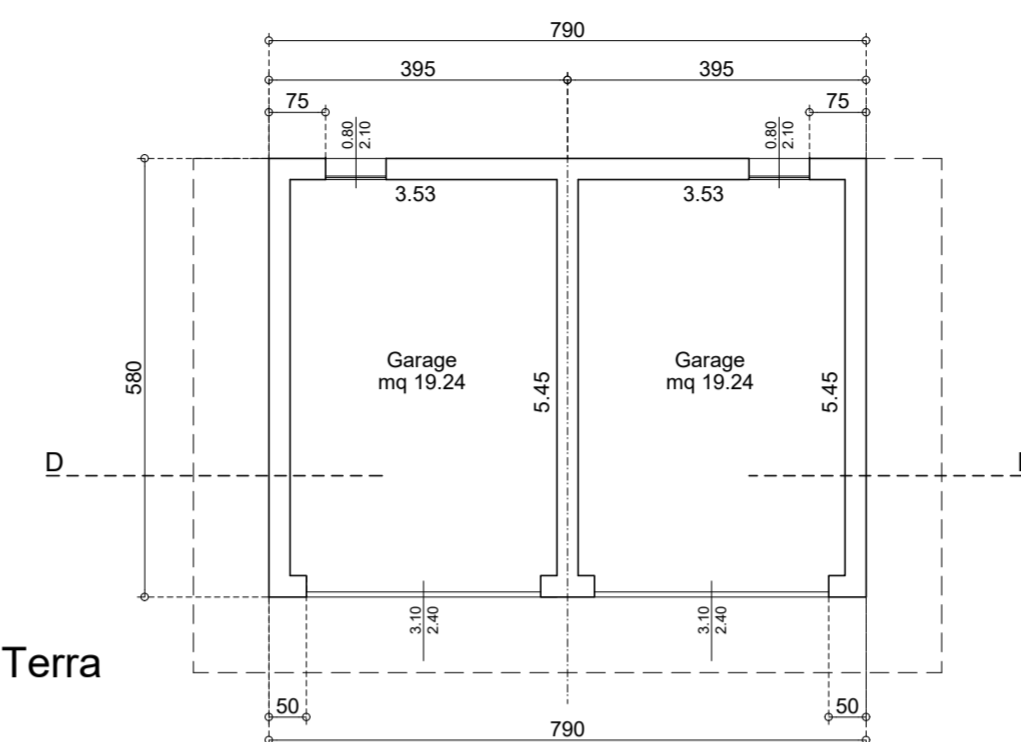

Pianta Piano Terra

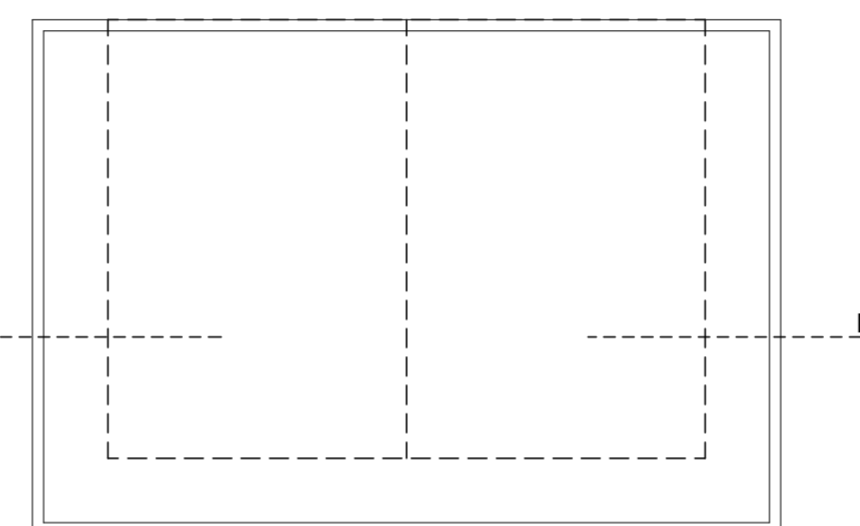
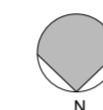

Pianta Copertura

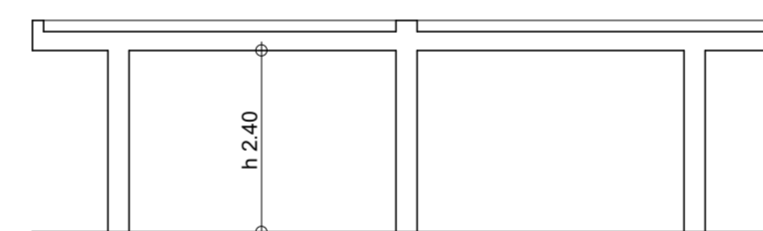

Sezione D - D

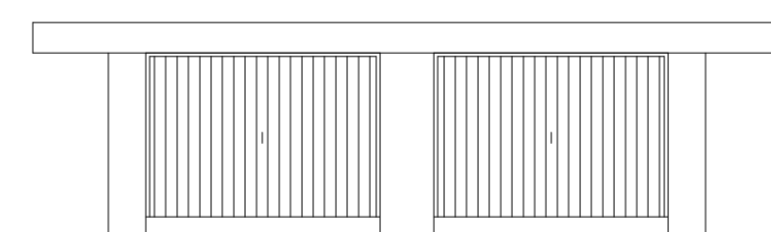

Prospecto Nord



Prospecto Sud



Prospecto Est



Prospecto Ovest

Comparativa

COMPARATIVA

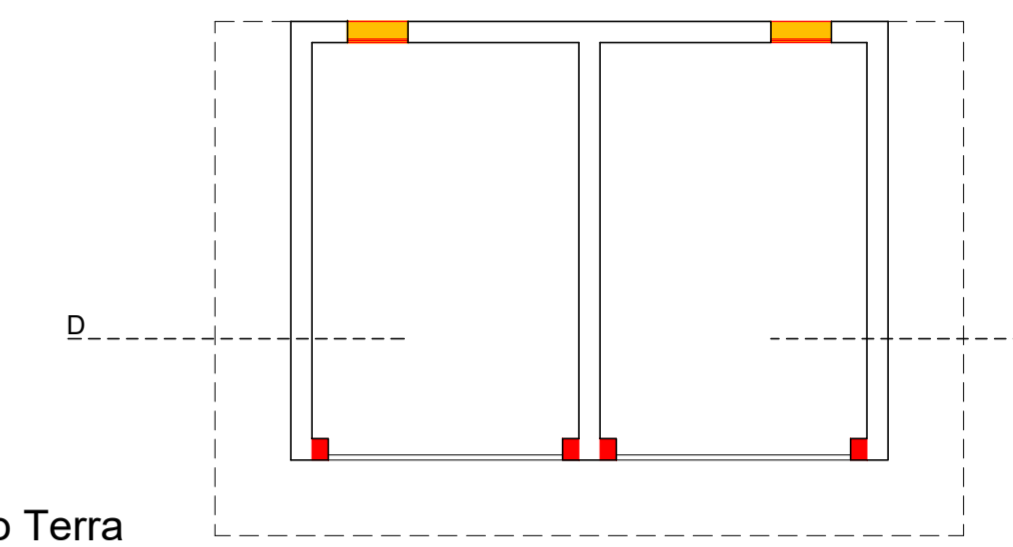

Pianta Piano Terra

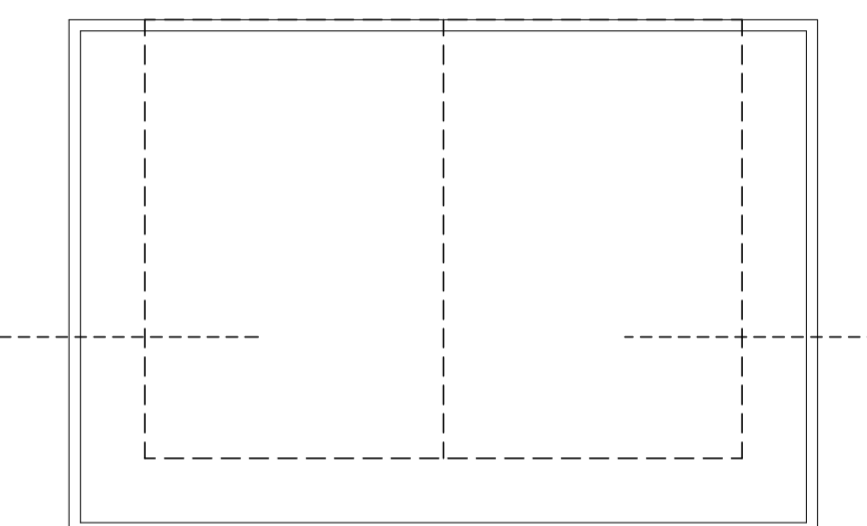
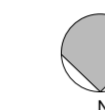

Pianta Copertura

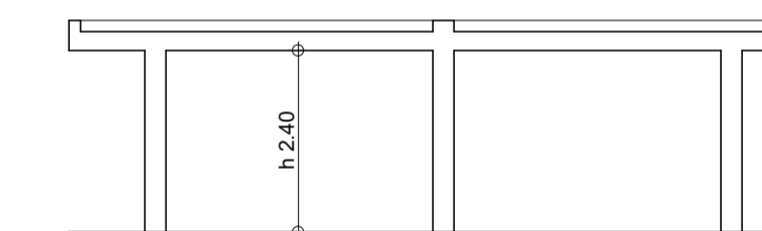

Sezione D - D

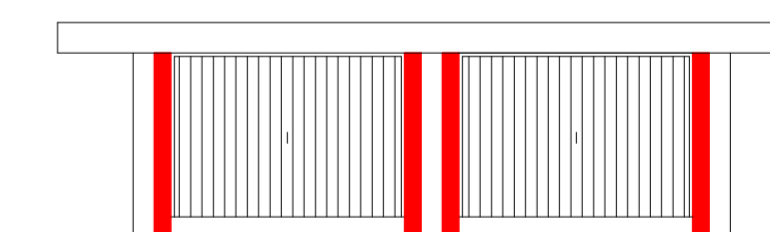

Prospecto Nord



Prospecto Sud

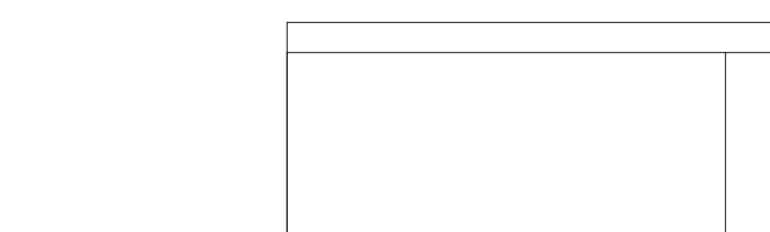

Prospecto Est



Prospecto Ovest