

A18.b

Comune di
Martellago

| | | | |
|-----------|--|------------|-------|
| oggetto | PIANO DI LOTTIZZAZIONE " TERESA CASATI " | | |
| contenuto | Progetto fabbricato a blocco - sezioni e prospetti | | |
| ditta | DREAM HOUSE S.r.l. | | |
| data | 10/2016 | aggiornato | . |
| cartella | 25/2016 | scala | 1/100 |

PROFESSIONISTI

COMITTEENTE

monica cornello architetto

piazza IV novembre 25, 30030 maerne di martellago VE
tel/fax 041 5460822
cf. CRNMNC68RS4L736L P.IVA 00928210277
e-mail: cornello.monica@tiscali.it
posta PEC: monica.cornello@archiworldpec.it

claudio bergo geometra









piazza IV novembre 104, 30030 maerne di martellago VE
tel/fax 041 5030295
cf. BRGCLD70L2RL736Z P.IVA 02895440275
e-mail: info@studiobergolab.it
posta PEC: claudio.bergo@gepec.it



www.studiobergolab.com

DREAM HOUSE S.r.l.

piazza IV Novembre 104
30030 maerne di martellago VE
cf./p.va 04366930271 - REA VE.406092

LEGENDA

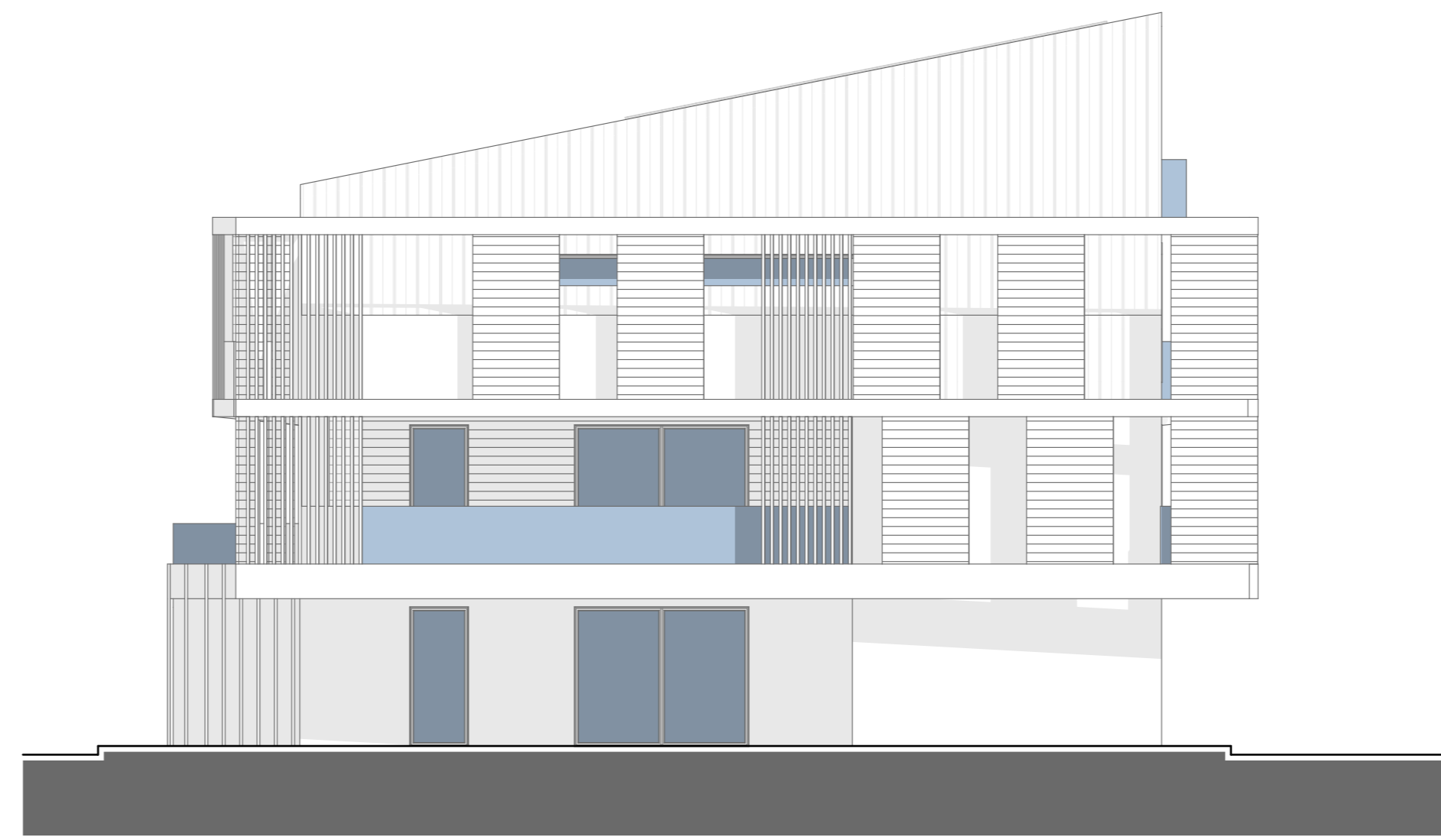
-  caldaia a camera stagna, \leq kcal/h 30'000
-  aerazione permanente con alettatura sul basculante, pari ad 1/100 della superficie
-  spessore del muro pari a cm 30, rif. D.Lgs. 102/14 e s.m.i.
-  impianto di ventilazione meccanica pari a 90 m³/h intermittente
-  aerazione
-  illuminazione
-  pannelli fotovoltaici
-  elemento estetico non strutturale



PROSPETTO SUD

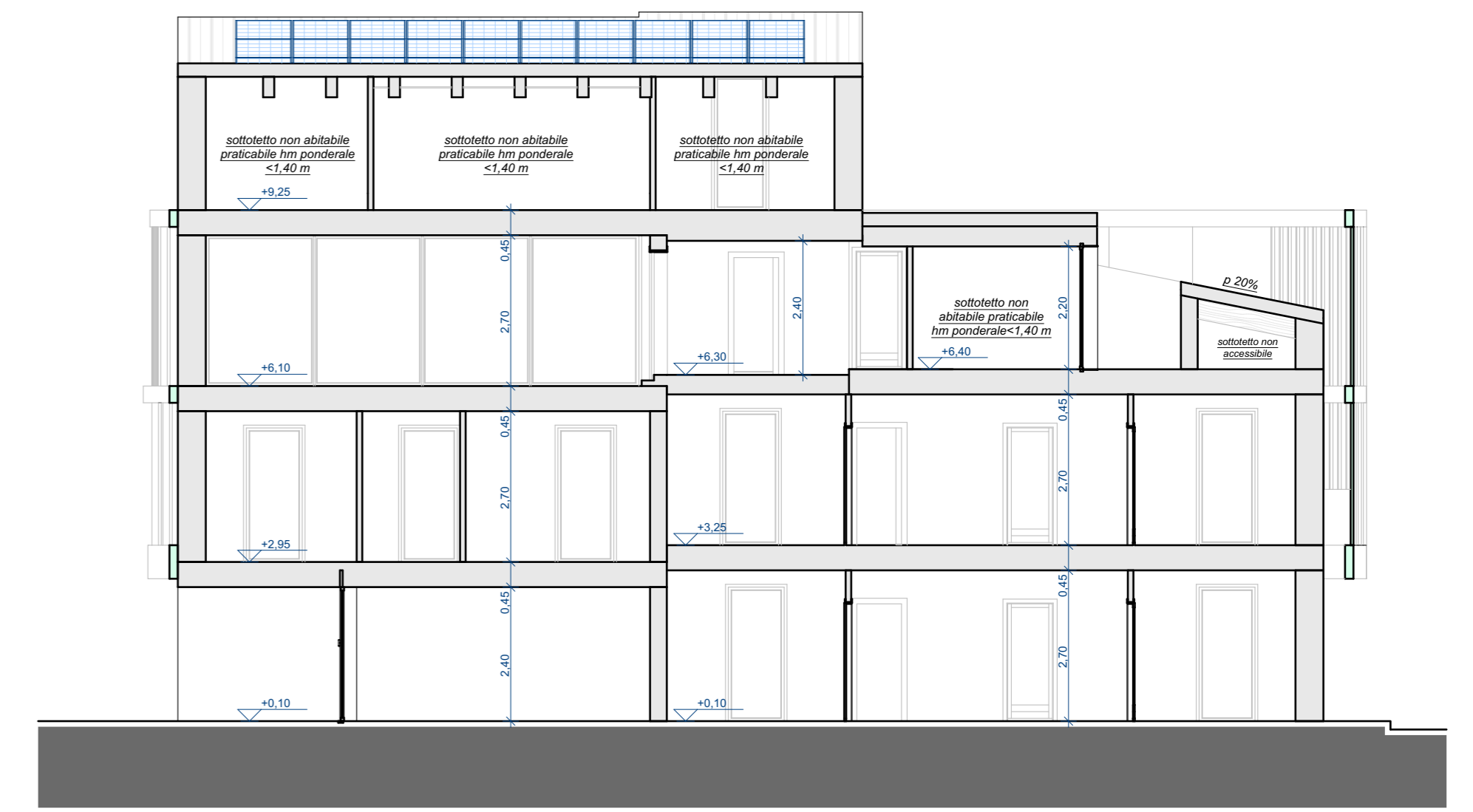

SEZIONE A-A



PROSPETTO EST

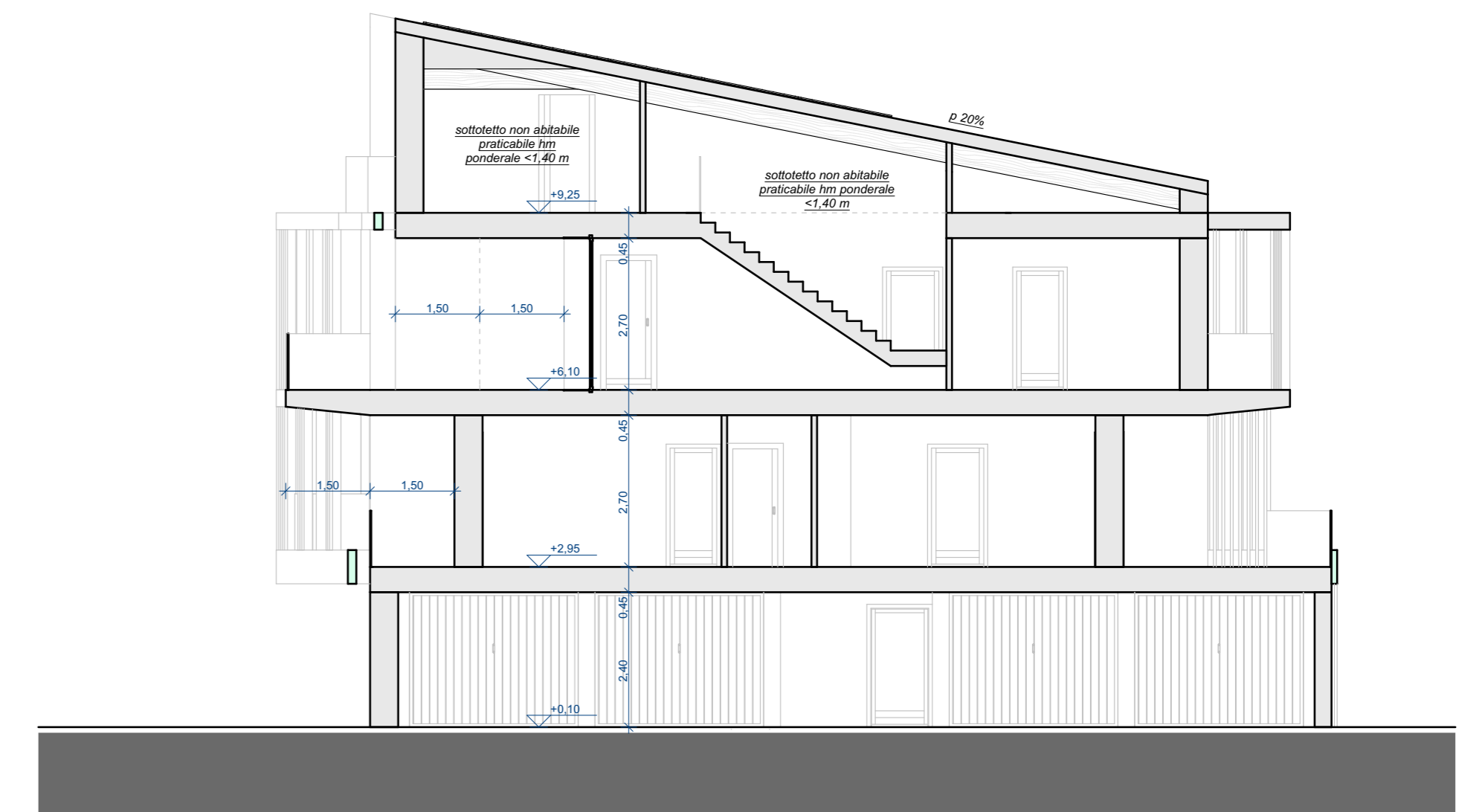

SEZIONE B-B

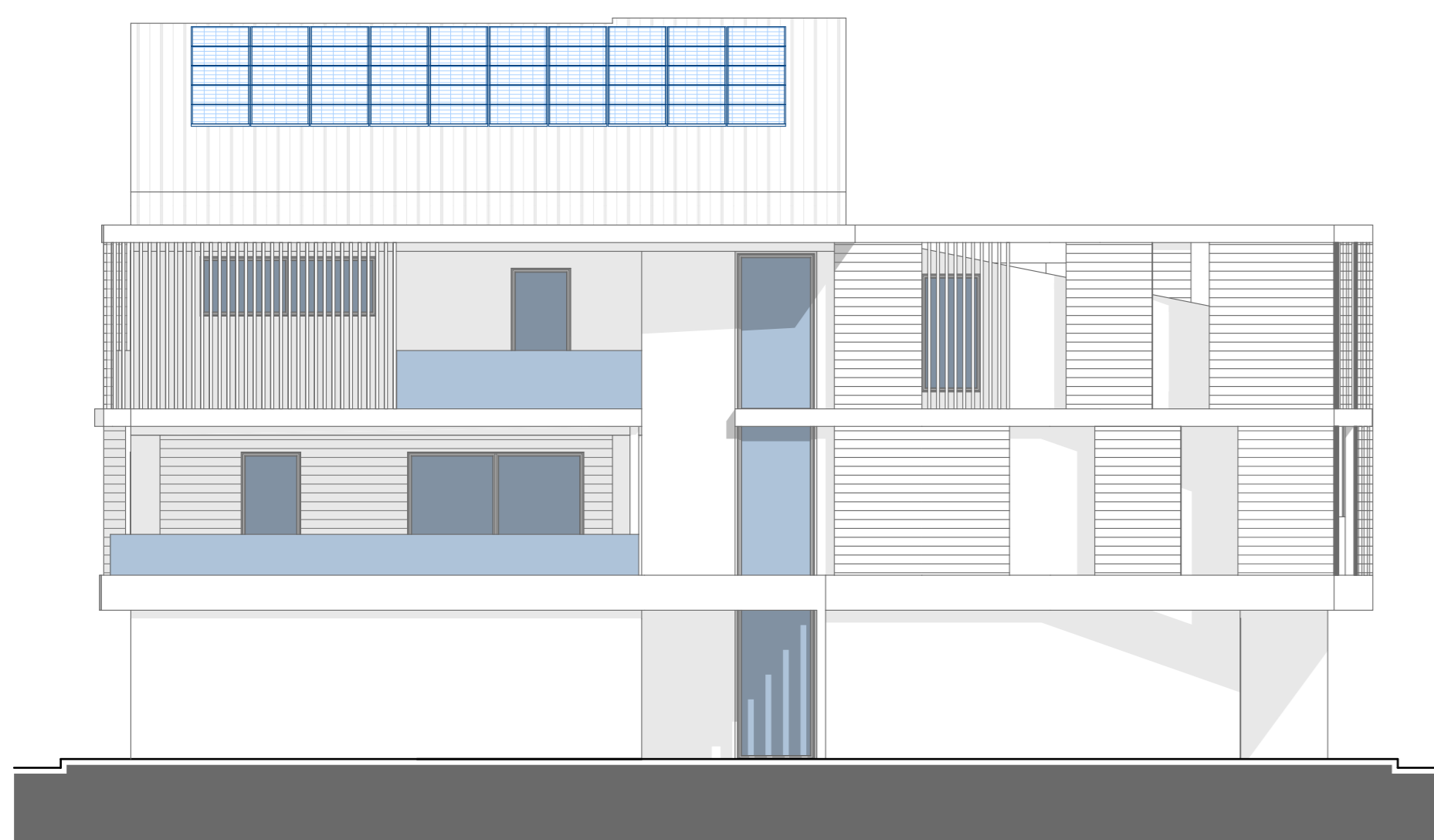

PROSPETTO OVEST



PROSPETTO NORD

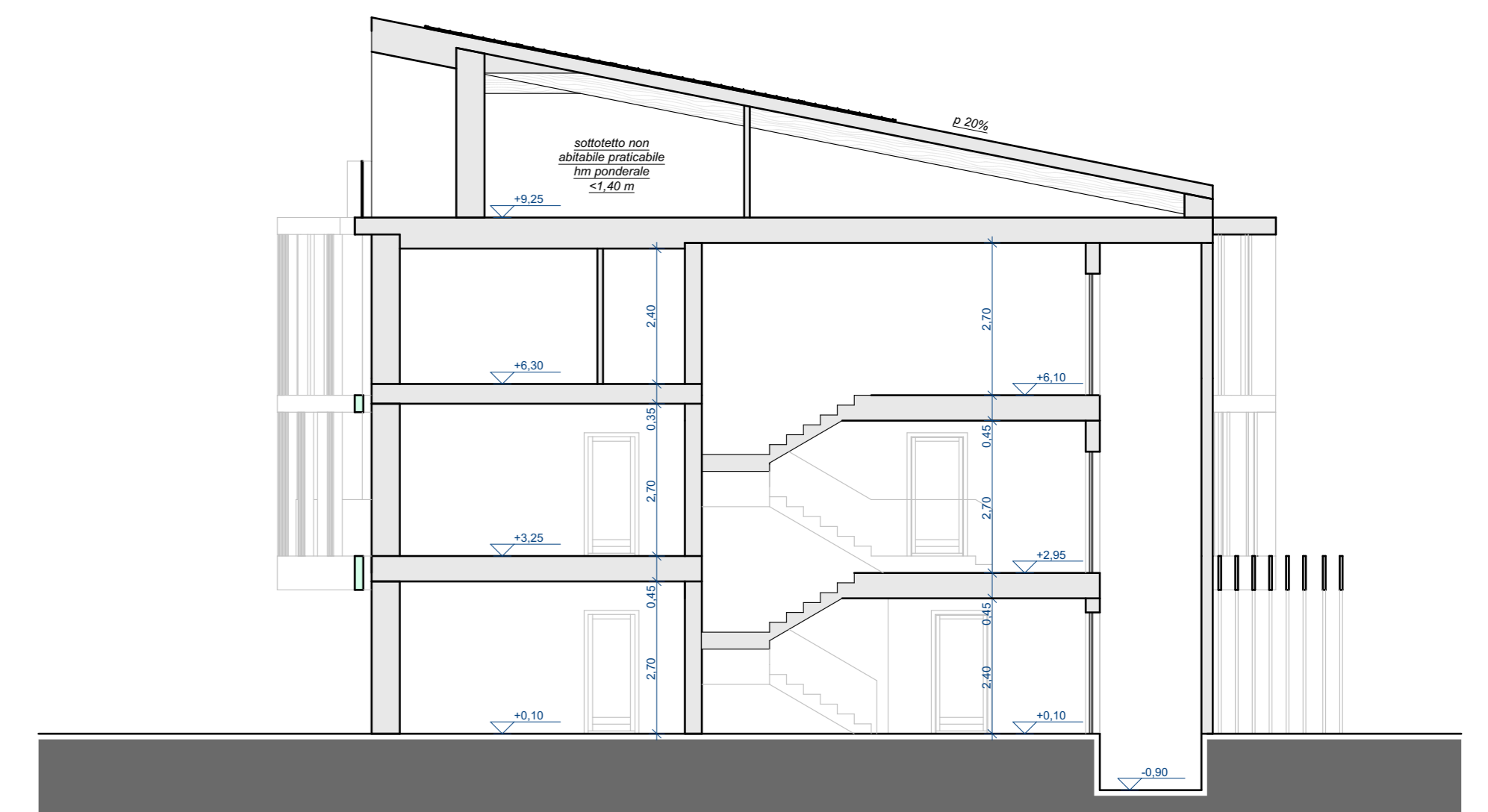

SEZIONE C-C